No.1
Baby Monitors Brand
USA

See and hear your baby's every move with high-quality clarity and sound.

vtech®

TMT
SINCE 1965

vtech®

No.1 Baby Monitors Brand USA

- Audio Baby Monitors | 3 SKUs
- Baby Monitors With Camera | 2 SKUs
- Video Baby Monitors With WIFI Remote Access | 3 SKUs

Audio Baby Monitors

3 SKUs

Item# BM1000

Audio Monitor

Only 3 pieces available

DECT digital technology

Up to 1,000 feet of range

Volume control

Encrypted signal

Rechargeable battery

Belt clip

- **Item# BM1000**
- **RSP TTC: $ 63.27**

- DECT digital technology for a secure connection and clear sound without interference.
- Baby unit operates on mains power (adaptor included)
- Parent unit uses rechargeable batteries for up to 14 hours of active monitoring before recharging (batteries and mains adaptor for parent unit included)
- Long 300m range.
- Includes audio and visual sound indicators.
- 5 volume levels and volume off settings to suit your needs.
- Low battery and out of range sound alerts on parent unit.
- Baby unit power light indicates whether it's on or off.
- Includes useful belt clip.

WINNER
RIGHT START
BEST BABY ESSENTIALS
2015

Parent unit alert tones

Crystal clear and secure transmission

1,000 ft

Long Range Audio Monitor

Power/Link indicator

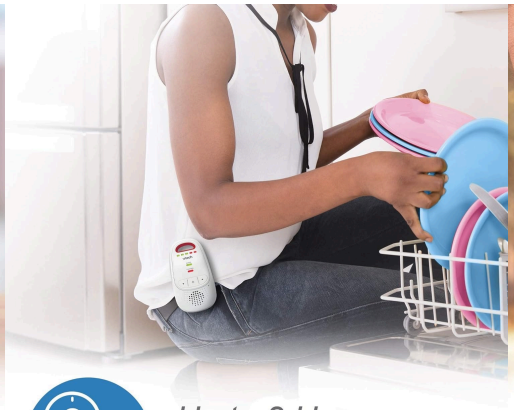

Up to 8 Hours Battery Life

Belt clip

5-level sound indicator

Volume control

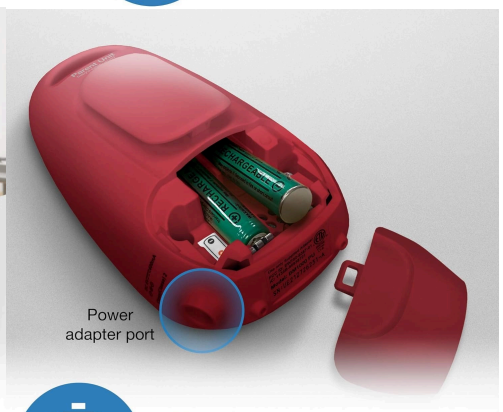

Rechargeable batteries included

- **Item# BM1000**
- **RSP TTC: $ 63.27**

Item# BM2000

Audio Monitor With LCD

- **Item# BM2000**
- **Pack: 4 Pieces**
- **RSP TTC: $ 77.54**

DECT Digital Technology

Totally digital transmission eliminates background noise and prevents interference so you can rest assured the only sounds you - and only you - will hear are your baby's.

Vibrating Sound-alert On The Parent Unit

Enjoy some added peace by being silently alerted when there is sound in the baby's room.

Rechargeable Battery With Low-battery Alert On The Parent Unit

Enjoy some added peace by being silently alerted when there is sound in the baby's room.

5-Level Sound Indicator

Graphic bars on the parent unit indicate the level of sound in your baby's room so you can visually monitor the noise level with the unit muted.

Night Light

The loop on the baby unit can double as a soothing night light

- **Item# BM2000**
- **Pack: 4 Pieces**
- **RSP TTC: $ 77.54**

Item# DM1212

Audio Monitor with Projector

- **Item# DM1212**
- **Pack: 4 Pieces**
- **RSP TTC: $ 91.18**

Soothing sounds lullabies

Vibrating sound-alert
on the parent unit

5-level sound indicator

Volume control

Talk-back intercom

Key Features:

- DECT technology for secure connection and clear sound without interference
- Soothing nightlight projector
- Backlit display
- 5 calming melodies to help soothe your little one
- Belt clip on parent unit for hands-free movement
- Out of range alert
- Talk-back Intercom system so your baby can hear your voice
- Volume control
- Indoor range up to 75m; Outdoor range up to 460m

- **Item# DM1212**
- **Pack: 4 Pieces**
- **RSP TTC: $ 91.18**

Baby Monitors With Camera

2 SKUs

Item# VM5262

5" Digital Video Baby Monitor with Pan & Tilt Camera, Full-Color and Automatic Night Vision

- **Item# VM5262**
- **Pack: 4 Pieces**
- **RSP TTC: $ 222**

Temperature sensor

Automatic infrared night vision

4 sounds and 5 lullabies

Two-way, talk-back intercom

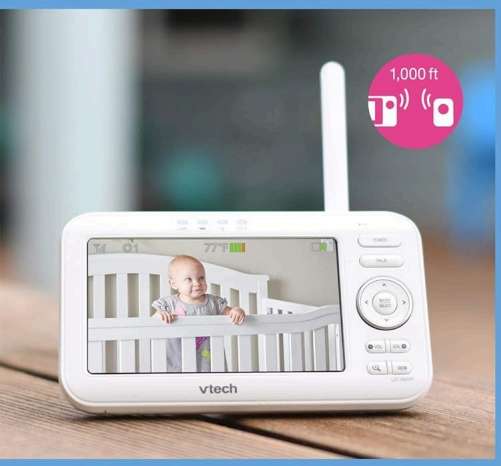

Up to 1,000 feet of range

9-level sound indicator

Pan, tilt and zoom the camera from the parent unit

High-resolution, 5-inch color LCD screen

High-resolution, 5-inch color LCD screen
Clearly see every little move right from the parent unit. When you check in on your baby, you'll feel like you've never left the room.

Pan, tilt and zoom the camera from the parent unit
Watch as your little one moves about. The camera pans up to 270 degrees side-to-side and tilts as many as 32 degrees up and down. Need more detail? The camera zooms up to 1.33 times.

Soothing sounds and lullabies
Five calming melodies and four soft ambient sounds, including a trickling stream and white noise, help your baby slip into a sweet slumber.

Two-way, talk-back intercom
Sometimes all your baby needs is to hear the sound of your voice. Comfort your infant from any room with the built-in intercom on the portable parent unit.

Vibrating sound-alert on the parent unit
Enjoy some added peace by being silently alerted when there is sound in your baby's room.

Up to 1,000 feet of range
Stay connected to your baby from another room or even from the yard. Go about your day with up to 1,000 feet of range.

- **Item# VM5262**
- **Pack: 4 Pieces**
- **RSP TTC: $ 222**

Item# VM3254

2.8INCH 270p FIX cam Video Monitor with Night Light

- **Item# VM3254**
- **Pack: 4 Pieces**
- **RSP TTC: $ 155.40**

Parent Unit Features

- Portable.
- 2.8 inch colour screen.
- 2 way talk - allows you to reassure and comfort from another room.
- Notifies you of baby activity with audio alert.
- Up to 300m range and out of range indicator.
- Low battery indicator.
- Parent unit mains or battery powered.
- Parent unit includes mains adaptor - batteries required for parent unit 1 x Li-Ion (included).

Baby Unit Features

- Zoom function.
- Wall mountable camera.
- Features infra red night vision so you can see your baby in the dark.
- Night light - to sooth and comfort baby.
- 4 lullabies.
- Baby unit mains powered only.
- Baby unit includes mains adaptor - batteries required for baby unit 1 x (included).

- **Item# VM3254**
- **Pack: 4 Pieces**
- **RSP TTC: $ 155.40**

Video Baby Monitors With WIFI Remote Access

3 SKUs

Item# RM2751

2.8inch Smart Wi-Fi Baby Monitor

- **Item# RM2751**
- **Pack: 4 Pieces**
- **RSP TTC: $ 214.07**

Soothing Sounds & Lullabies

Five calming melodies and five soft ambient sounds, including a trickling stream and white noise, help your baby slip into a sweet slumber.

Adaptive Colour Night Light

The 7-colour night light automatically adjusts brightness for ideal lighting.

Temperature Sensor

Keep a tab on the temperature of the nursery with the built-in temperature sensor.

Up to 8 Hours of Battery Capacity

2,600mAh rechargeable battery with up to 8 hours of video streaming.

Two-way, Talk-back Intercom

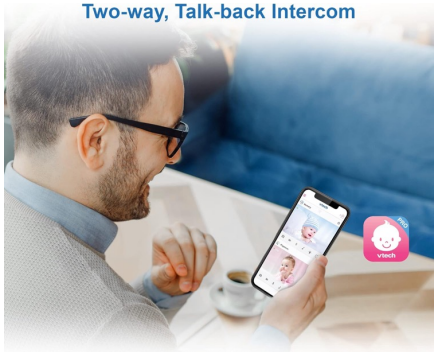

Comfort your infant from with the built-in intercom on the portable parent unit or from your smartphone using the MyVTech Baby Pro app.

Remote Access Via Smartphone & Tablet

Remotely listen and view on multiple devices, even outside the home without any fees or subscriptions through MyVTech Baby Pro App.

Eye across the room, Night or Day

110 Degree Wide Angle Lens, 10x Zoom, Automatic Infrared Night Vision.

1080p FHD Remote Access

The camera transmits 1080p high-definition video to your smartphone or tablet.

Monitor from Anywhere

Crystal clear view of your baby with 1080p FHD Remote monitoring. Talk to your baby with Two-Way Talkback Intercom.

2.8" Colour LCD Screen

Clearly see every little move right from the 2.8 inch parent unit.

Up to 10x Digital Zoom

Zoom in up to 10x to watch your baby up close.

- **Item# RM2751**
- **Pack: 4 Pieces**
- **RSP TTC: $ 214.07**

On-demand recording

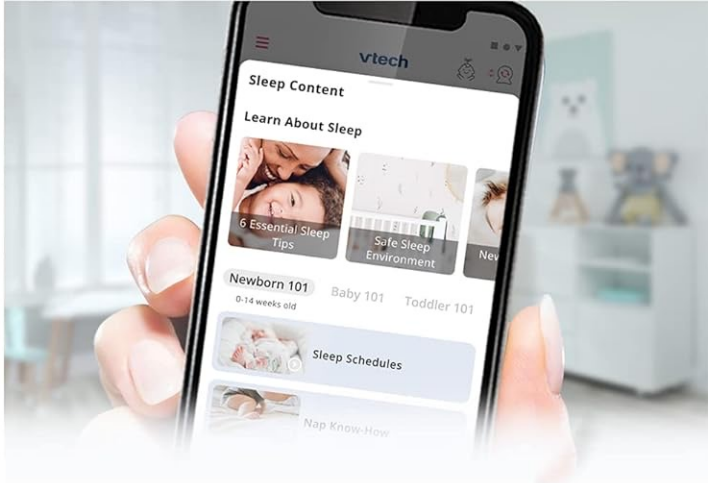

Development tips and advice

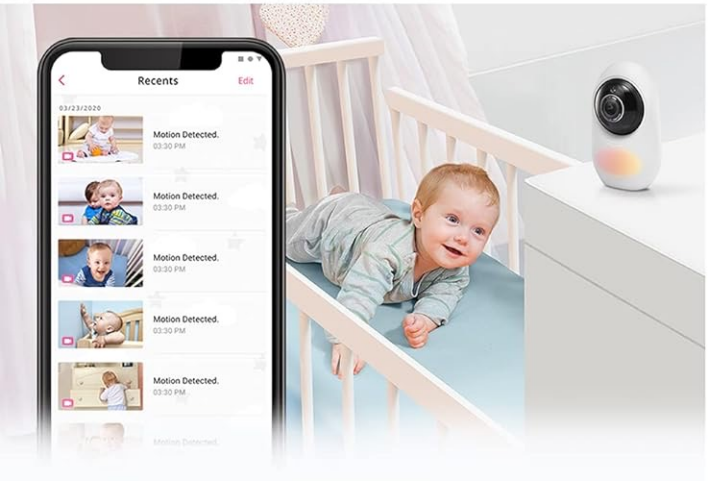

Sound and motion alerts

Remote two-way talk

Keep the parent unit on table top or easily mount it on wall.

Wide-angle Viewing Up to 110 Degrees

Monitor the room in single view through 110° wide-angle lens.

- 1080p HD camera with verticle angle adjustment, auto night vision, wide angle viewing, 8x local digital zoom and 10x remote digital zoom, and multi-colour night light
- 2.8" full colour HD parent unit
- Direct WiFi or Router Mode
- Remote viewing / recording via the VTech app
- 10 soothing sounds and lullabies
- Motion activated alerts and recording
- Temperature sensor with alerts

- **Item# RM2751**
- **Pack: 4 Pieces**
- **RSP TTC: $ 214.07**

Item# RM5756HD

5INCH Smart WiFi 1080p Monitor with Remote Access

- **Item# RM5756HD**
- **Pack: 4 Pieces**
- **RSP TTC: $ 313.97**

Product Features:

• 1080p HD camera with verticle angle adjustment, auto night vision, wide angle viewing, 2K CMOS sensor for 24x local digital zoom and 30x remote digital zoom, and multi-colour night light
• 5" full colour 720p HD parent unit with high capacity rechargeable battery
• Direct / Router Modes
• Temperature sensor with alerts
• 10 soothing sounds and lullabies
• Local & remote 2-way talk
• Motion activated alerts and recording
• Remote viewing / recording via the VTech app

- **Item# RM5756HD**
- **Pack: 4 Pieces**
- **RSP TTC: $ 313.97**

Item# RM5766HD

1080p Smart WiFi Remote Access 360 Degree Pan & Tilt Video Baby Monitor with 5” High Definition 720p Display, Night Light

- **Item# VTRM5766HD**
- **Pack: 4 Pieces**
- **RSP TTC: $ 345.69**

Feel at home while keeping an eye on your baby in 1080p FHD from around the world using Remote Monitoring Apps available Android & iOS Platforms.

Soothe your baby using your voice through the Two-Way, Talkback Intercom feature available on Parent Unit or Remote Monitoring Apps.

High performance 2K CMOS camera sensor delivers crisp and clear images even when you zoom in up to 24x closer to the object.

Keep monitoring the environment even when you don't have eyes on the monitor using the features of Sound, Temperature and Motion Detection.

Keep a lookout of the entire room in a glance with 135° Ultra-Wide angle lens camera with 360° Pan & Tilt functionality.

Go around doing your daily routine while monitoring your baby on the Parent Unit Monitor without worrying to charge too often.

Keep an eye on your bundle of joy in 720p High Definition using the 5" true colour LCD screen.

Product Features:

- High-definition, 5-inch colour LCD screen
- Free live remote access via
- 2K Quad HD CMOS sensor
- Up to 15 hours video & 22 hours audio battery life
- 360-degree pan, tilt and zoom the camera from the parent unit
- Touch control multi-colour night light on baby unit
- WeeSleep sound & light profile
- Wide-angle viewing up to 135 degrees
- 10x remote digital zoom
- Local or remote two-way talk
- 5 Soothing sounds and 5 lullabies
- Temperature sensor
- 30 event triggered local video recording
- Automatic infrared night vision

- **Item# VTRM5766HD**
- **Pack: 4 Pieces**
- **RSP TTC: $ 345.69**

No.1
Baby Monitors Brand
USA

See and hear your baby's every move with high-quality clarity and sound.

vtech®

TMT
SINCE 1965